



## PDMP Solutions

BAMBOO HEALTH PROVIDES THE NATION'S MOST COMPREHENSIVE PLATFORM TO HELP CLINICIANS IDENTIFY, PREVENT, AND MANAGE SUBSTANCE USE DISORDER.

Bamboo Health provides prescription drug monitoring programs (PDMPs) and access to data, analytics, tools, and resources from PDMPs across state lines and within care team workflows. Our solutions help clinicians improve patient safety and outcomes across the country.

### PMP AWA<sup>R</sup>x<sup>E</sup>®

Bamboo Health provides the platform for 40+ PDMPs in the United States. PDMPs are repositories of controlled substance dispensing information for real-time clinical decision support, critical insights, and interventions for physicians, pharmacists, and care team members. **PMP AWA<sup>R</sup>x<sup>E</sup> enables the assessment and management of clinical risk in order to positively impact patient safety and health outcomes.** PMP AWA<sup>R</sup>x<sup>E</sup> is the PDMP solution that provides prescribers and dispensers with accurate, regulation-compliant PDMP data.

Numerous professional health organizations, including the American Medical Association and the Association of State and Territorial Health Officials, agree that PDMPs are an effective and important clinical tool to combat the addiction crisis.



### PMP Interconnect®

PMP InterConnect is the interstate data-sharing hub for approximately 50 states and territories that is provided by the National Association of Boards of Pharmacy and operated by Bamboo Health. **PMP InterConnect shares PDMP data across state lines and creates a more holistic view of the controlled substance prescriptions a person has received**, regardless of the pharmacy or the state in which those prescriptions were dispensed.

- PDMP interstate data sharing is actively happening; Approximately 50 states and territories use PMP InterConnect.
- 10+ million transactions per month
- Provided at NO cost to state PDMPs
- Interstate data requests over PMP InterConnect are usually returned in under two seconds. Security complies with all federal health IT security standards and has been validated in multiple third-party audits.

# PMP Gateway<sup>®</sup>

**PMP Gateway enables access to data, analytics, tools and resources from PDMPs** within care team workflows, in electronic health records (EHRs) and pharmacy management systems, **in real-time, at the point-of-care, to help improve patient safety and outcomes.** PMP Gateway is a managed service platform that provides clinical decision support, patient engagement, and care coordination that interoperates seamlessly with leading EHR and pharmacy management systems.

- Active in 25+ states
- 18+ million transactions per month
- Access to PDMP data and insights in every patient encounter, every time, with one click or less
- Secure and efficient for practitioners, pharmacists, and other PDMP users

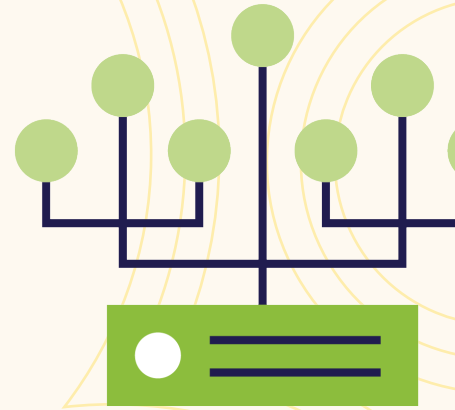

# NarxCare<sup>®</sup>

**NarxCare** empowers clinicians to identify patients that may be at risk for prescription drug misuse, overdose, and death, and equips clinicians and care teams with the tools and technology they need to help those patients. With NarxCare, clinical decisions can be supported with objective insights into potential drug misuse.

**NarxCare** aggregates and analyzes prescription information from state PDMPs and **presents interactive, visual representations of that information, as well as advanced analytic insights, risk scores, and more to help physicians, pharmacists, and care teams to improve patient safety and outcomes.**

NarxCare extends beyond information to provide tools and resources to enable care teams to support patient needs:

- Increasing access to treatment through medication-assisted treatment locators
- Improving patient education and engagement through CDC information sheets
- Enabling the coordination of care across the continuum through powerful care team communications
- Helping patients in need, in a meaningful way, at the point of care

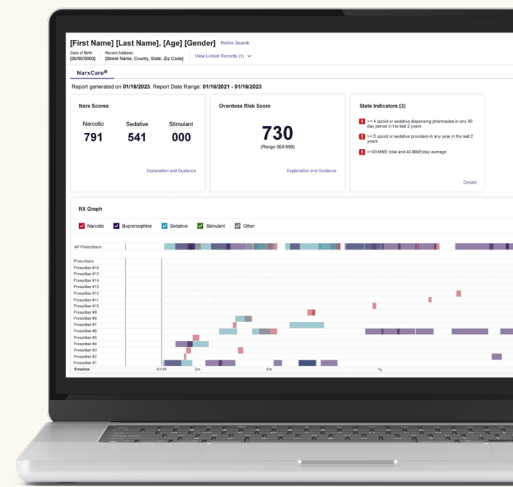

How can we help?  
Tell us your needs.

[BAMBOOHEALTH.COM/CONTACT](https://bamboohealth.com/contact)